

PATHWAYS

VOL 11 NO.2

THE NEWSLETTER OF THE MENDON FOUNDATION

AUTUMN 2004

A Member of the National Land Trust Alliance

www.MendonFoundationInc.org



There will be fun for all ages at this year's bigger and better than ever Mendon Arts Festival on September 18-19. See inside for a schedule of this year's events.

IN THIS ISSUE

Lehigh Valley Trail Progress / 2nd Annual Ticket to Paradise Raffle
Mendon Arts Festival / Native Tree and Shrub Sale
Donating Appreciated Securities / New Tractor / The Old Oak Tree

1805 East Avenue, Rochester
271-6690

6 South Main Street, Pittsford
248-0390

HOURS:

Monday-Thursday 6:30AM-7:00PM
Friday 6:30AM-Midnight
Saturday 7:00AM-Midnight
Sunday 8:00AM-4:00PM



CANALTOWN
COFFEE ROASTERS

canaltowncoffee.com

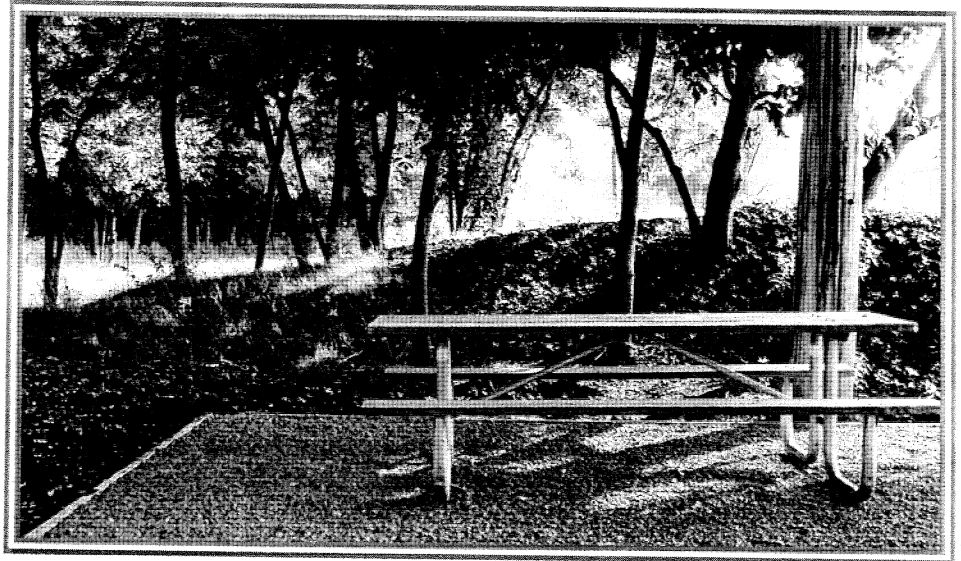

A pretty place for a picnic at Mendon Station Park

Happy Trails & A Pretty Park

After a very wet spring, work on the Lehigh Valley Trail and Mendon Station Park has resumed and is progressing:

1. Bridge and trail work by RUC to be completed by late August. Bridge #1 to be ready by mid August.
2. Steve King and Bud Smiths' crews have been working on trail grading and drainage improvements along the East-West trail. Cross culverts are poured and drying out.
3. Cinder placement is underway, with stone dust, boulders and horse mounting blocks to follow. Town trail work scheduled to be completed by mid September.
4. RG&E has installed lights in the park.
5. 2 new donated benches will be installed this Fall.
6. A picnic table area has been leveled on the East end of the park.

7. George Baker is drafting plans for park signage.

8. Volunteers will soon begin construction of the maintenance building.



**National
Bank of Geneva**

A Member of Financial Institutions, Inc.

Community Focus. Endless Vision.

Honeoye Falls Office

166 W. Main Street
585-624-5940

Doug Crego, Branch Manager

Full Service Banking Hours

Monday - Wednesday: 9am-5pm
Thursday, Friday: 9am-6pm
Saturday: 9am-1pm

Drive up hours

Monday - Wednesday: 8:30am-5pm
Thursday, Friday: 8:30am-6pm
Saturday: 9am-1pm

www.NBGeneva.com

Member FDIC

Massage
Body Treatment
Skin Care
Manicure & Pedicure
Sugaring
Hair Care
Makeup



Monday closed
Tuesday-Thursday 9am-9pm
Friday 9am-5pm
Saturday 9am-3pm

585-624-1000
4 North Main Street
Honeoye Falls, NY 14472

Help Us With The 2nd Annual Mendon Foundation "Ticket to Paradise" Raffle.

by John Farrell

The Who: The Mendon Foundation and the many generous prize sponsors. See the Prize List for individual 2004 Bluebeard's Castle Raffle sponsors.

The What: An annual fundraiser with 100% of monies dedicated to the ongoing development and maintenance of the Lehigh Valley Trail (LVT.) Take a good look at the road crossings. The eastern portion of the trail is already laid down. The raffle is improved too: there are 11 prizes this year vs. 14 last year, (down 30%), yet a net 19% increase in total value of our prizes thanks to the generosity of our sponsors!

The When: Right now! Winners to be drawn on Sunday, September 19th, 5PM at the Mendon Arts Festival in Mendon Station Park.

The Where: Tickets are available from any Director of the Foundation. See the newsletter masthead for names and phone numbers. Tickets are sold weekends at Honeoye Falls Market Place or Mendon Meadows Market Place grocery stores. Ticket calls to our answering machine 624-8730 will be returned promptly. More ticket outlets:

Honeoye Falls: Hair Designer and Tan & Nails

Mendon: Canandaigua National Bank, Golden Lynx and Hair & Hound

The Why: The trail now is an everyday project for a construction team from the Rush and Mendon highway departments. Front-end loaders, dump trucks, a road grader and the stone-dust paver are transforming a sometimes muddy and always rocky path into a smooth family friendly linear trail.

The Winners: Every ticket wins! Auburn Creek Golf Range offers ALL TICKET HOLDERS a free round on their new miniature golf course or hit a bucket of balls free! Next, every ticket owner can pick either the free Buckman's car wash or a free medium Mark's cheese pizza on Assembly Drive in Mendon. Tickets are worth more than what you paid with the two free offerings.

The End: In simple language, we need money to build the best trail possible. We have a new garden, new benches, improved lighting, a new picnic grove and the cupola for the picnic pavilion. The list goes on, but the budget is tight, very tight, so I'll close with a request that you go buy a ticket or ten and consider volunteering for sales. Government just does so much. If you, we, us want more, then "we the people" must do it for ourselves. So let's just do it, together.

PRIZE LIST:

Grand Prize: Airfare & Condo for 1 week at Bluebeard's Castle in St. Thomas

Sponsor Prizes:

\$1000 shopping spree at **H-F Market Place** or **Mendon Meadows Market**

\$500 shopping spree at **Mendon Village Common** (participating stores)

\$500 max for 4 tires at **Tire World** in Webster

\$300 24 speed bike from **Towner's Bike Shop**

\$200 handyman service at **Weider's Pro Hardware**

Restaurant & Entertainment Packages:

Mario's Via Abruzzi-\$100 certificate, 2 RPO tickets & wine sampler package from Fox Run Vineyards

Joe's Mendon House gift certificate for \$50, 4 tickets to Garth Fagan Dance & a wine sampler package from Casa Larga Vineyards

Champs \$50 gift certificate, 2 GEVA tickets, & \$50 gift certificate to Gander Mountain

Tom Wahl's \$100 gift certificate, 4 one day passes to Seabreeze Park

Auburn Creek Driving Range & Mini Golf \$120 gift certificate

Framebuilding
consignment sales
service

**THE MENDON
CYCLES MITH**
Since 2004

Monday-Thursday 10am-6pm
Friday 10am-8pm
Saturday 9am-3pm
Sunday call for hours

585-624-2120
1350 Pittsford-Mendon Road
Mendon, NY 14506

mendoncyclesmith@frontiernet.net

**Go to
PARADISE
for \$10.**

Announcing the 2nd Annual
Mendon Foundation Raffle



*Every ticket
a winner!*



THE MENDON ARTS FESTIVAL

SCHEDULE OF EVENTS

SATURDAY, SEPTEMBER 18:

MENDON EXPRESS YOURSELF
DISPLAY: 10 AM - 5PM

ARTISTS AND CRAFT VENDORS
10 AM - 5 PM

HANDCRAFTED, UNIQUE AMISH
FURNITURE SALE AND
AUCTION: 10 AM - 5PM

KARATE DEMONSTRATION
(Park Stage): 11 AM - 12 NOON

MENDON PRESBYTERIAN
CHURCH CHOIR
(Park Stage): 12 NOON - 1 PM

FEVER PITCH - BARBERSHOP
QUARTET (Roaming):
12 NOON - 4 PM

JACK RUSSELL "MENDON CUP"
TERRIER RACES: 1 PM - 2 PM

COMMUNITY BAND
(Park Stage): 2 PM - 4 PM

JIM SCHLEICH TRIO
(Folk Music @ Chicken Barbeque):
1 PM - 4PM

PONY RIDES: 11 AM - 3 PM

HORSE DRAWN TROLLEY RIDE:
12 N - 4 PM

ROSCOE THE COURT JESTER
CLOWN: 10:30 AM - 4 PM

MINIATURE TRAIN RIDE:
10 AM - 5 PM

ROCK VENTURES CLIMBING
WALL: 10 AM - 5 PM

BLUE APPLE INFLATABLE
CHALLENGES: 10 AM - 5 PM

MASONIC CHILD ID VIDEO

FACE PAINTER
(MENDON STATION PARK)

GAMES OF SKILL (MENDON
STATION PARK) : 11AM - 4:30 PM

CRAZY SACKS: 10 AM - 5 PM

BASEBALL THROW &
DUNKING TANK: 10 AM - 5 PM

SUNDAY, SEPTEMBER 19:

MENDON EXPRESS YOURSELF
DISPLAY: 12 - 5PM -- PEOPLE'S
CHOICE AWARD @ 5 PM

1ST ANNUAL PET PARADE
MENDON STATION PARK: 1 PM

40 ARTISTS AND CRAFT
VENDORS: 12 N - 5PM

HANDCRAFTED, UNIQUE AMISH
FURNITURE SALE AND
AUCTION: 12N - 5 PM

YOUNG IRISH DANCE GROUP
(PARK STAGE): 12 NOON - 1 PM

LEHIGH STATION BONES
(Park Stage) 1 PM - 2 PM

JACK RUSSELL "MENDON CUP"
TERRIER RACES:
(Mendon Station Park) 2 PM - 3 PM

JIM SCHLEICH TRIO (Folk Music
@ Chicken Barbeque): 1 PM - 4PM

PONY RIDES: 12:30 PM - 4:30 PM

HORSE DRAWN TROLLEY RIDE:
12:30 PM - 4:30 PM

MR. BEAU THE CLOWN:
12:30 PM- 4:30 PM

MINIATURE TRAIN RIDE:
12 N - 5 PM

ROCK VENTURES CLIMBING
WALL: 12 N - 5 PM

BLUE APPLE INFLATABLE
CHALLENGES: 12 N - 5 PM

CHILD ID VIDEO

FACE PAINTER
(MENDON STATION PARK)

GAMES OF SKILL (MENDON
STATION PARK): 12:30 - 4:30 PM

BASEBALL THROW &
DUNKING TANK: 12N - 5 PM

**BLUEBEARD RAFFLE
DRAWING**
MENDON STATION PARK: 5 PM

**MENDON ARTS FESTIVAL
RAFFLE DRAWING -**
MENDON STATION PARK: 5 PM

Third Annual Mendon Arts Festival

Saturday, September 18, 2004 & Sunday, September 19, 2004

Hamlet of Mendon and Mendon Station Park
Rts. 251 and 64 in the Town of Mendon

The Mendon Business Association is the proud sponsor of the Third Annual Mendon Arts Festival. This family-oriented event will be held on Saturday, September 18th from 10:00 AM - 05:00 PM and Sunday, September 19th from 12 Noon - 05:00 PM. The Mendon Foundation and several local businesses also sponsor and subsidize the event. The venues for the various activities will be scattered throughout the Hamlet of Mendon and Mendon Station Park. The organizing committee has worked diligently to provide a true Americana family experience in this year's festival.



A new event on Sunday at 1 PM will be the first annual Pet Parade, where people can dress up their pets and parade them for all to see at Mendon Station Park. Prizes will be awarded.

Continuous musical and dance groups at Center Stage in Mendon Station Park and throughout the festival site will entertain all ages.

Other highlights:

Jack Russell Terrier races for the "Mendon Cup".

Horse drawn wagon rides, dog and cat adoptions, Letchworth State Park Animal Show, and Wild Wings bird show.

Masonic Child ID video program.

A native tree, shrub and fall bulb sale.

Local restaurants and vendors will offer a wide variety of food for every taste and diet.

The proceeds of the Festival will benefit the beautification of the Hamlet of Mendon and the development of the Mendon Station Park.

Admission is free with plenty of free parking and rest room facilities. Plan to bring the entire family and visit quaint Mendon for a fun filled, exciting country weekend.

For any questions and more information please contact the following people:
Arlene Cluff, Festival Chairman at 624-3182 or e-mail @ ajcluff45@aol.com, Warren Wallace, Entertainment Chairman at 624-5754 or e-mail warrefoote@aol.com, Ann Frank, Artist & Craft Vendors Chairman @ 624-7720.



**NATIVE TREE AND SHRUB SALE
SEPTEMBER 2004**

The Open Space, Land Acquisition and Stewardship Committee are promoting a native tree and shrub sale. Proceeds from the sale will benefit the Mendon Foundation's preservation and conservation of open space and land acquisition, conservation easement and stewardship programs. Here is a perfect way to support the Mendon Foundation, while preserving open space by enhancing your property with native species. Natural landscaping and woodland gardening is a way for you to protect your backyard environment and improve wildlife habitat. Seeds for these native species are collected in Western New York and grown at White Oak Nursery in Canandaigua, NY. The trees and shrubs are native to the region; are field grown and will survive and thrive in natural areas. Seedlings in 5x8" containers are 2 to 3 year old transplants.

Prices: All 5x8" pots - 1 plant for \$12.00 OR 5 plants for \$55.00 plus \$.50 deposit for each container

Orders paid by check MADE PAYABLE and SENT TO:
Mendon Foundation, P.O. Box 231, Mendon, NY 14506-0231 no later than September 15, 2004. Anyone who becomes a new or renewing member with

Plant List and Order Form				
TREES	SIZE	UNIT PRICE	# OF PLANTS	FINAL PRICE
Red Oak	5x8"	\$12.00		
Swamp White Oak	5x8"	\$12.00		
Sugar Maple	5x8"	\$12.00		
Red Maple	5x8"	\$12.00		
Canada Red Chokecherry	5x8"	\$12.00		
Serviceberry	5x8"	\$12.00		
Pagoda Dogwood	5x8"	\$12.00		
CONIFERS				
Canadian Hemlock	5x8"	\$12.00		
Blue Spruce	5x8"	\$12.00		
Norway Spruce	5x8"	\$12.00		
SHRUBS				
Nannyberry	5x8"	\$12.00		
Red Chokeberry	5x8"	\$12.00		
Winter Red Winterberry <i>Male or female plant</i>	5x8"	\$12.00		
Blue Mist (Fall flowering)	5x8"	\$12.00		
Fragrant Sumac	5x8"	\$12.00		
Silky Dogwood	5x8"	\$12.00		
Red or Yellow Twig Dogwood	5x8"	\$12.00		

your order will receive A FREE TREE OF YOUR CHOICE FROM THE LIST ABOVE, MENDON FOUNDATION WATER BOTTLE OR BLUE-BEARD RAFFLE TICKET.

Pick up orders on SATURDAY, SEPTEMBER 18 OR SUNDAY, SEPTEMBER 19 at the

Mendon Arts Festival in Mendon Station Park from 12 noon to 5PM. If you have questions or unable to pick up your order, please contact Arlene Cluff @624-3182 or AJCLUFF45@AOL.COM. Arrangements for a refund on your containers will be made at pickup.

Limited quantities of additional unusual plants will be for sale both days of the Festival in Mendon Station Park.

If you do not wish to purchase plants for your property, contributions for shrubs will

be accepted. The Mendon Foundation's Mendon Station Park is presently developing a natural habitat for wildlife.

Several varieties of naturalizing plants and shrubs will be planted.

ORDER FORM

NAME _____

ADDRESS _____

PHONE _____ EMAIL _____

TOTAL # OF PLANTS _____ TOTAL PRICE \$ _____

MEMBERSHIP : NEW _____ RENEWAL _____

TAX DEDUCTIBLE CONTRIBUTION _____

CHECK # _____

FREE GIFT FOR MEMBERSHIP:

PLANT OR SHRUB _____

WATER BOTTLE _____

RAFFLE TICKET _____

Please send your check & order by September 15 to:
Mendon Foundation
P.O. Box 231
Mendon, NY 14506-0231

PLEASE NOTE: 50% OF YOUR PURCHASE FOR TREES AND SHRUBS MAY BE TAX DEDUCTIBLE. MONETARY CONTRIBUTIONS WITHOUT AN ORDER AND MEMBERSHIPS ARE A 100% TAX DEDUCTION. A SIGNED LETTER STATING YOUR TAX DEDUCTION FROM THE TREASURER OF THE MENDON FOUNDATION WILL BE INCLUDED WITH YOUR ORDER.

THE MENDON FOUNDATION THANKS YOU FOR YOUR GENEROUS CONTRIBUTION IN PRESERVING THE OPEN SPACES OF MENDON

CHAMBERLAIN D'AMANDA
OPPENHEIMER & GREENFIELD
ATTORNEYS AND COUNSELORS AT LAW

Honeoye Falls Resident

Sheldon W. Boyce

A hometown lawyer,
backed by the resources of
a downtown firm.



Serving Mendon residents in the tradition
begun by Philetus Chamberlain in 1879.

1600 Crossroads Building Two State Street
Rochester, NY 14614-1397
585- 232-3730 FAX 585-232-3882

family & sports
CHIROPRACTIC
office

Brian Eder, D.C., C.S.C.S.

*20 Assembly Drive
Suite 108
Mendon NY 14506*

*(585) 624-4590
fax 624-4153*

**CAROSA,
STANTON
& DEPAOLO**

Asset Management, LLC



Christopher Carosa, CTFIA
President

**Mendon's
Money
Manager!**

**"Looking for
Conservative
Long-Term
Growth?"**

Conveniently located in the heart of the Hamlet
at 1370 Pittsford-Mendon Road (on the Trail!)

Serving Private and Corporate Investors, IRA
Rollovers, IRAs, 401k plans, SEPs and other
Retirement Plans

Call us at 624-3150

**to set an appointment to
discover how you can best benefit
from our services.**

*The Next Generation in
Investment Management*

HIGH FALLS



TREE SERVICE

SERVICES PROVIDED

- | | |
|---|---|
| TREE TRIMMING | STUMP GRINDING |
| TREE REMOVAL | BUCKET TRUCK SERVICE |
| ORNAMENTAL TREE PRUNING | CERTIFIED FOR
HIGH-VOLTAGE |
| CABLING & BRACING | LINE CLEARANCE |
| EMERGENCY/STORM DAMAGE
24 HOUR SERVICE | QUALIFIED FOR TREES
REGARDLESS OF DIFFICULTY |

PO BOX 17107
ROCHESTER, NY 14607
585.467.9310

HighFallsTreeSvc@hotmail.com

How to Benefit by Donating Appreciated Securities.

By Christopher Carosa, CTFIA

Here's something we came across the other day that we thought a few of you might be interested in reading:

In the race to stay ahead of stock market ups and downs, it can be easy to forget that by considering your charitable giving as part of your general investment strategy, you can support your favorite organizations (like the Mendon Foundation - ed.) while reaping substantial tax benefits. In other words, making a gift of appreciated securities can be a very wise financial decision.

You may already be aware that by donating appreciated stocks you can avoid capital gains tax you would have incurred had you just sold the shares instead. In addition, you will receive an income tax deduction for the full market value of the donated shares if you have owned the securities for at least one year.

Of course, some people, while generally interested in donating, still want to maintain the composition of their portfolio. This is actually quite simple. The giver would merely donate the stock, then use the cash they would have otherwise donated to purchase the same securities in the open market. The cost basis of the newly-acquired shares will be the current market value; this will likely reduce your future capital gains tax liability. Your financial advisor may be able to provide further details.

So, how can you give stocks to the Mendon Foundation? Just contact one of the Directors listed in this issue and we'll help make the appropriate arrangements.

Mr. Carosa, a Certified Trust and Financial Adviser, is President of Carosa, Stanton & DePaolo Asset Management, LLC

A view of the Sibleyville preserve



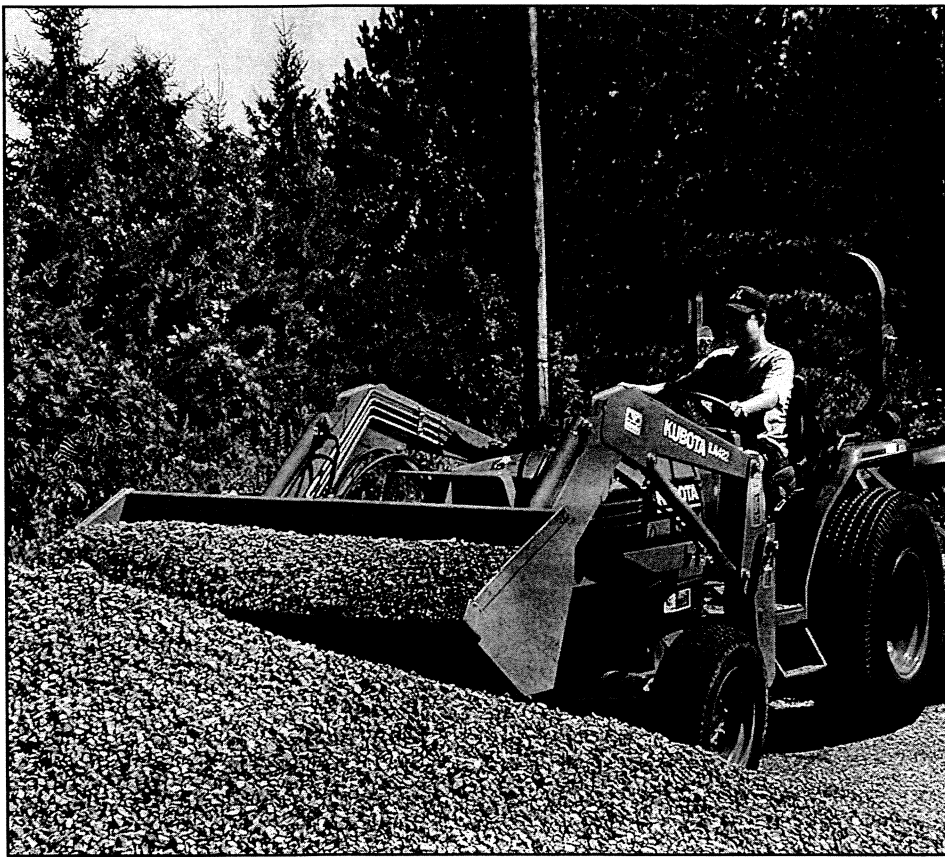

New tractor, old hand.

Photo & text by Warren Wallace

Above, Ben Kopec, who for the second year, has volunteered to work in the Park during the summer, drives the Foundation's new 34 hp Kubota Tractor. This two year old tractor was purchased this spring, to replace a 17 year old smaller Kubota. Its features include four - wheel drive, hydrostatic transmission, 5' bucket and a 5' Woods rotary cutter. Currently, its primary use is to build and maintain the Mendon Station Park. However with the completion of the Lehigh Valley Trail this fall, it will also be used to cut the grass on the horse trail and for general trail repairs.

This \$15,300 purchase made possible by:
 A \$5,000 challenge gift from George Mercier
 A \$2,300 grant from The Genesee Region Trails Coalition.
 A \$1,000 gift from Mr. & Mrs. Louis Iacona
 The trade-in value of the old tractor and other Foundation funds.

The Foundation would like to thank all those who give so generously of their time and/ or money to help make the Trail and Park a reality. Your help is deeply appreciated.

Your pets will receive loving care in the safety and comfort of their home...

JOANNE'S COMPANION PET CARE

American Red Cross
 Certified
 Pet First Aid

Serving Honeoye Falls
 Area Exclusively

585-582-2063



BRIDGES OF MENDON

A UNIQUE RESIDENCE FOR SENIORS



When a nursing home may not be the right choice...

We've created a unique residence where personalized senior care and attention, group activities, individual time, privacy and togetherness all work together to form a civilized whole. Bridges residences are gracious country inns, with less than 10 residents. Each home is staffed by health care professionals 24 hours a day.

Please call to arrange a visit.

585-624-2233 www.bridgesofmendon.com



FOR THE BIRDS!

Houses & Feeders
 Custom Blended Seed
 Suet & Seed Cakes
 Birdbaths
 Binoculars

FOR YOUR GARDEN

Windchimes
 Flags
 Gazing Globes
 Statuary
 Garden Art



GIFTS for all occasions!

3016 Monroe Avenue, Rochester, NY 14618
 585*264*1550

DENNIE BROOKS. . .



Your #1
Neighborhood
Realtor!

**Call me for all of your
Real Estate
needs.**

389-1008

www.denniebrooks.com

RE/MAX REALTY GROUP

40 Grove Street • Pittsford, N.Y. 14534

*Mendon is
Marvelous!*

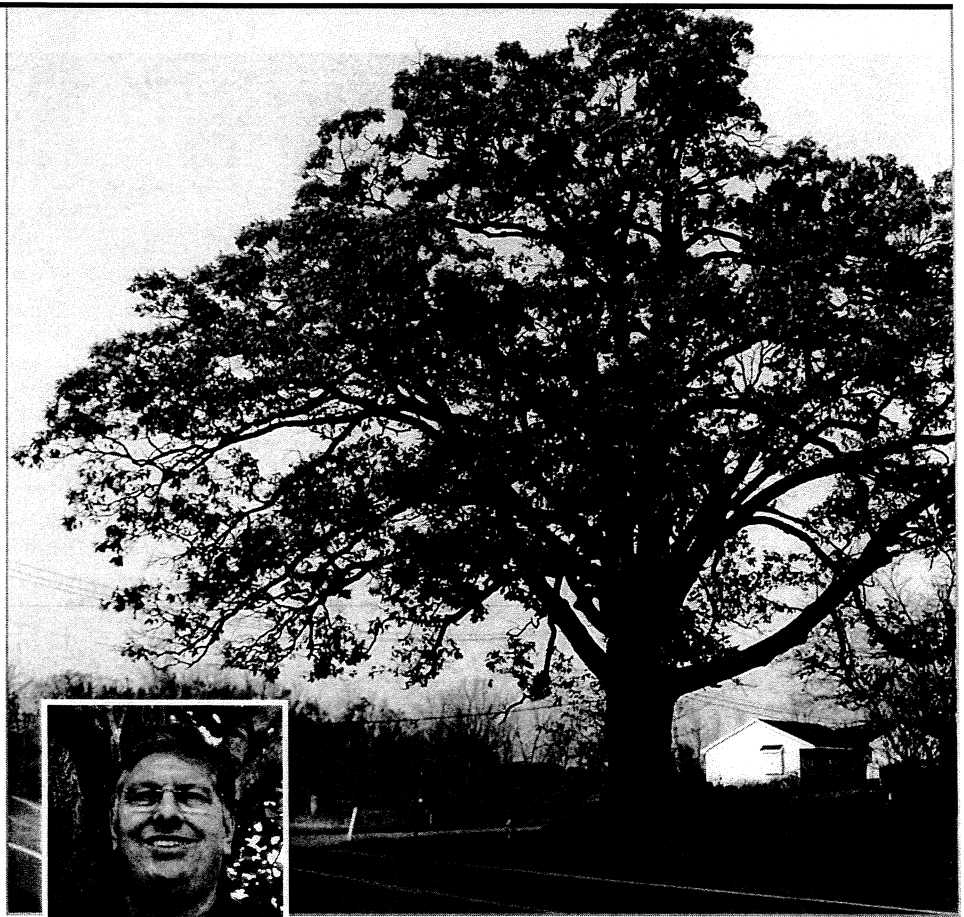

The Old Oak Tree

Dr. Dan Marion, a Professor of Tree and Ornamental Plant Health at SUNY/Finger Lakes College has been doctoring the magnificent white oak (*Quercus Alba*), thought to be approximately 300 years old. This beautiful white oak has in recent years gone into a severe state of decline in which the transport tissues have partially collapsed. The result of this is a complete dying back of the upper crown of the tree. This is typical of trees which have both environmental predisposing agents, as well as infectious agents acting in concert to bring about the demise of the tree. Among the factors causing this infection is the elevated level of road salt, root compaction, and, in one area, hydrocarbon root damage. This, coupled with the infectious agents has resulted in a relatively rapid degenerative trend.

Since the early spring, Dr. Marion and his staff have been caring for this tree by way of specifically weighing these component problems and administering a series of micro excisions, disease and varied root tissue treatments to deal with both the disease development and root tissue formation. In this, he is happy to report that we are on target and making excellent progress.

As a matter of fact, Dr. Dan Marion will be presenting on the topic of Trees and Decline and their Preservation at the International Society of Arboriculture to be held in Pittsburgh.

Over the last 10 years he has been asked to speak and has presented on some aspect of tree health and management at the international conference. He is also a member of the Board of Directors of the International Society of Arboriculture Journal.

Dr. Dan also works with major government and private organizations, but finds his greatest enjoyment in helping homeowners to preserve and maintain their trees. He encourages their calls (585-394-6706) and will be happy to help.

Dr. Marion indicates that it is a pleasure to help preserve such a beautiful, stately tree that serves as a living link from one generation to the next, and is an integral part of the heritage of Mendon.

Dinner-Catering-Parties

**JOE'S
MENDON HOUSE, INC.**



Monday-Saturday 5pm-close
Sunday closed

585-624-7370

1369 Pittsford-Mendon Road
Mendon, NY 14506

PATHWAYS

is the newsletter of
the Mendon

Foundation, a completely volunteer organization which exists with the generous support of its members, volunteers, and contributors. This newsletter is published three times a year and paid for through the generous support of our advertisers.

The Mendon Foundation
P.O. Box 231
Mendon, N.Y. 14506-0231

www.MendonFoundationInc.org

Board of Directors:

Carl Foss, President: 624-1634

John Buck: 624-5525 Dr. Brian Eder: 624-2568
Chris Carosa: 624-1758 John Farrell: 624-5914
Arlene Cluff: 624-3182 Larry Hillabrandt: 624-2445
Dick Dehm: 624-4466 Warren Wallace: 624-5754
Eileen Dobroski: 624-2139 John Schaefer 582-3025

OUR VISION STATEMENT

We believe in preservation.
We believe in recreation.
We believe in education.
We believe in community stewardship.

OUR PURPOSE

To improve the quality of life in our community.

As we succeed in these objectives, we enhance property values for all Mendon property owners. The Foundation is supported by membership fees, grants and other contributions. Donations to the Mendon Foundation are tax deductible. Proceeds are used to cover easement acquisitions, monitoring and communications. All labor is volunteer. Our phone: **585-624-8730**

MEMBERSHIP FORM

Sign me up!

- Senior/Student \$20
- Individual \$25
- Family \$40
- Business \$50
- Sponsor \$100
- Sustainer \$250
- Patron \$500
- Benefactor \$1000

I want to volunteer.

My interests are:

- Lehigh Valley Trail
- Mendon Station Park
- Community Playground
- Mendon Hamlet
- Fundraising
- Communications
- Open Space/Preservation

Name _____

Address _____

City, State, Zip _____

Day / Evening Phone _____

email _____

Please make checks payable to
The Mendon Foundation
P.O. Box 231
Mendon, N.Y. 14506-0231

Express yourself!



We are seeking your personal impression of Mendon for an exhibit at the Mendon Arts Festival in September 18th-19th. No matter what age, no matter what medium, all entries will be displayed! We love our community and want to show your creativity. The only criteria is that the subject of your expression is Mendon. The deadline for entries is September 1st, 2004.

Submit to:

Golden Lynx Gallery
16 Mendon- Ionia Road
in the village.



Mendon Arts Festival
and the Mendon Business Association

Orthodontics for Children and Adults

A lifetime of beautiful smiles

- Latest in orthodontic technology:
mini metal, clear ceramic and
Invisalign!
- Flexible payment plans
- Free initial consultation

TIMOTHY J. DAMON, DDS

Specialist in Orthodontics

6 Norton St., Honeoye Falls • 624-4260
New Location: 60 Office Park Way,
Pittsford (Tobey Village) • 586-7170





PINEHURST

A SENIOR LIVING COMMUNITY

Where Acts of Kindness Happen Daily.



"The Pinehurst staff is wonderful. They not only take us shopping, but deliver our groceries right to our kitchen counter. This kindness allows me to stay independent."

- Audrey Hardinger, Pinehurst Resident

One and Two bedroom apartments

- Short walk to the quaint Village of Honeoye Falls
- Serving seniors for over a decade
- 24 hour staffing
- Fine dining cuisine
- On-site health care service available
- Professional, dedicated staff

Call now for a free get acquainted tour.

(585) 624-5970

Non-Profit Org.
U.S. Postage
PAID
Rochester, N.Y
Permit No. 721



Postal Customer
Honeoye Falls, New York 14472