

PATHWAYS

VOL 10 NO.4

THE NEWSLETTER OF THE MENDON FOUNDATION

September 2003

A Member of the National Land Trust Alliance

www.MendonFoundationInc.org



Think of the future of Mendon. The Mendon Foundation seeks your help! Consider joining and volunteering to preserve open spaces and the quality of life we all enjoy in our beautiful community.

IN THIS ISSUE

Edie & Gordon Small Land Donation / Wood Duck Preserve
Mendon Arts Festival / Raffle Success / Native Tree and Shrub Sale
New Members / Eagle Scouts Build Steps / Trail Update

Edie and Gordon Small Land Donation



In 1972 Edie and Gordon Small purchased a Federal style house built on 17 acres of land in 1949 by Millie Mason, Arthur V.D. Chamberlain's sister. The parcel was originally part of the Arthur V.D. Chamberlain farm at the junction of Chamberlain and Taylor Roads. The house sits back from the road with a panoramic view in the back of rolling hills, an open field and a pond. The Smalls developed the pond with the help of a federal program several years ago. Edie Small's love for nature can be seen in her unusual animal sculptures displayed around the home and pool area.

Edie and Gordon have always loved the rural character of Mendon and the beauty of their land. Throughout the years they have maintained the wood-



lot of hardwood trees, conifers, shrubs and wildflowers. A mowed trail leads the visitor to the back portion of the site, with wooden bridges crossing Irondequoit Creek into the wooded area and up to the open field. After much consideration the Smalls decided to donate 11.8 acres to the Mendon Foundation for perpetual care and stewardship. Approximately 8 acres with the house and pond will become part of their estate.

The Mendon Foundation is the appropriate organization to donate their land, because they knew the parcel would be preserved and conserved in perpetuity according to their wishes. This scenic 11.8 acres contains an area of conifers and hardwood trees and shrubs intertwined with paths, with the Irondequoit Creek as the boundary for the property. The open field in the back of the property is a haven for songbirds and wild life. This area is a perfect setting for the New York State Wildlife Habitat Incentives Program (WHIP). The planting of native grasses will attract several native songbirds to the area. It is their wish to maintain the

property as it is today and improve the open space to attract more songbirds and wildlife.

With this acquisition the Mendon Foundation now owns 148 acres of land. We are very grateful for the Small's donation and with the responsibility of stewardship of the land. Land donation provides a method for the landowner to protect, preserve and conserve the natural habitat, wildlife, vegetation and uniqueness of the property. If you are thinking about estate planning and would like to leave a legacy for future generations, you may contact the Mendon Foundation. Please call Carl Foss, President at 385-2330 or Arlene Cluff, Director and Chairman of the Open Space, Land acquisition and Stewardship Committee at 624-3182 or e-mail at ajcluff45@aol.com for further information. You may also visit our website at: www.mendonfoundationinc.org to see articles and photos of our other properties.

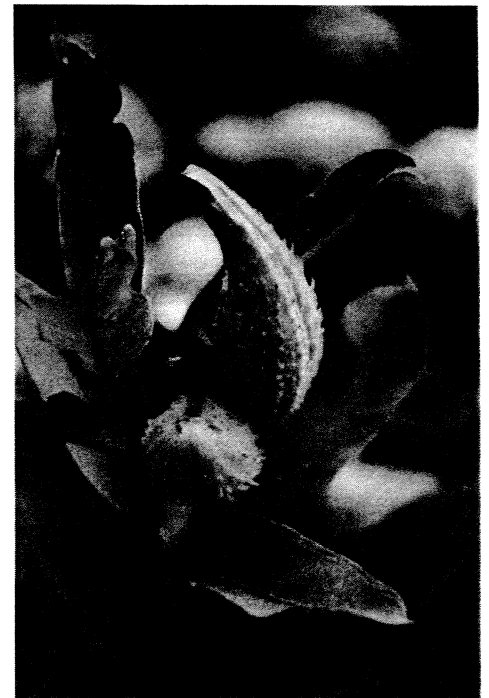



A path leads to the open field portion of the Small property.



FOR THE BIRDS!
 Houses & Feeders
 Custom Blended Seed
 Suet & Seed Cakes
 Birdbaths
 Binoculars

FOR YOUR GARDEN

Windchimes
 Flags
 Gazing Globes
 Statuary
 Garden Art



GIFTS for all occasions!

3016 Monroe Avenue, Rochester, NY 14618
 585*264*1550

A Great Effort for Mendon Station Park

Ben Kopec (left, below) of Mendon and Carl Foss of Pittsford, have spent 2 hours each day this summer pruning, mulching, and clearing new areas for grass planting. If the park seems to shine a little brighter this fall, it's due to their hard work. Many thanks for a job well done. We deeply appreciate your dedication and community spirit.



**CAROSA,
 STANTON
 & DEPAOLO**

Asset Management, LLC

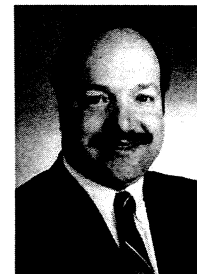

Christopher Carosa, CTFA
 President

**Mendon's
 Money
 Manager!**

*"Looking for
 Conservative
 Long-Term
 Growth?"*

Conveniently located in the heart of the Hamlet
 at 1370 Pittsford-Mendon Road (on the Trail!)

Serving Private and Corporate Investors, IRA
 Rollovers, IRAs, 401k plans, SEPs and other
 Retirement Plans

Call us at 624-3150

to set an appointment to
 discover how you can best benefit
 from our services.

*The Next Generation in
 Investment Management*

BRIDGES OF MENDON

A UNIQUE RESIDENCE FOR SENIORS

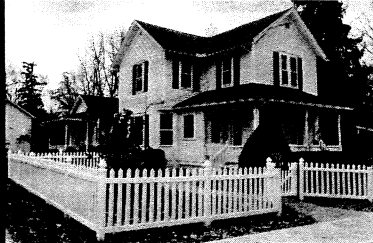

When a nursing home may not be the right choice...

We've created a unique residence where personalized senior care and attention, group activities, individual time, privacy and togetherness all work together to form a civilized whole. Bridges residences are gracious country inns, with less than 10 residents. Each home is staffed by health care professionals 24 hours a day.

Please call to arrange a visit.
585-624-2233 www.bridgesofmendon.com

CHAMBERLAIN D'AMANDA OPPENHEIMER & GREENFIELD

ATTORNEYS AND COUNSELORS AT LAW

Honeoye Falls Resident

Sheldon W. Boyce

A hometown lawyer,
backed by the resources of
a downtown firm.



Serving Mendon residents in the
tradition begun by Philetus
Chamberlain in 1879.

1600 Crossroads Building Two State Street
Rochester, NY 14614-1397
585-232-3730 FAX 585-232-3882

Public Tour Scheduled for Latest Conservation Project

The Mendon Foundation is scheduling a public tour of the Gonfalon Farm Wood Duck and Nature Preserve on Sept. 27th at 10 A.M. Farm owners Tim Pryor and Ellen Hickory Smith entered into a permanent conservation easement with the federal government, dedicating 12 acres of their land, located at 888 Pittsford Mendon Center Rd., for duck habitat.

Years ago, the land was used for celery and onion farming, but had become a mono-culture of cattails with no open water, except for old drainage ditches that were used when the farm was active.

When Tim and Ellen bought the farm in 1999, they had the "20-year plan," according to Ellen. "We knew what had to be done. We knew the wildlife needed open water, but we did not know how we were going to pay for the ponds to be dug. We did not know the first step in starting the permitting process. We thought that we would slowly try to rehab small portions, and perhaps we would have the project completed in 20 years."

But at a Mendon Foundation dinner in Spring of 2000, Tim and Ellen learned of the government program sponsored through the U.S. Dept. of Agriculture that pays landowners to restore farmed- and previously-farmed wetlands to animal habitat. "I called the next day to schedule an appointment. It was a win-win situation," Ellen said. "We could get the ponds

built to specifications for wildlife enhancement, we would still own the land, and we would not have to pay for the pond construction."

JoBeth Bellanca of the USDA's Natural Resources Conservation Service designed the project and took care of all the permits and paperwork. "All we had to do was add our signatures," Ellen explained.

In return, Tim and Ellen signed a permanent conservation easement with the government. "We still own the land. We still control access. We can allow hunting and fishing if we would like to do that. As part of the permit, we are allowed to build a boardwalk through the site," Ellen explained.

For nine days in July, John Dates of Dates Construction, dug ponds with irregular berms and connecting waterways, creating the perfect water habitat for wood ducks.

But it just isn't just the pond design that makes the perfect habitat for these seldom-seen ducks. The habitat of the surrounding land is equally important.

Wood ducks prefer heavily forested wetlands that are high in tree species diversity. They nest in open cavities within the forests that surrounds the wetlands. They will also nest in artificial nesting boxes in deciduous woodlands in close proximity to open water.

Wood ducks also need at least 10 acres of wetland in a contiguous unit, or in isolated parcels separated by no more than 100 feet of upland, in close proximity to nesting habitat to support brood rearing -- which is what the Gonfalon Farm parcel offers.

Food for young birds and adults differs dramatically. The early diet of ducklings consists

(Public Tour continued)

largely of insects, aquatic invertebrates, small fish, and other high-protein animal material. After six weeks of age, the young switch to plant foods until their diet consists of approximately 90% vegetative material, primarily aquatic plants such as algae, watermeal, water-shield, sago pondweed, and duckweed.

Adult wood ducks feed on a variety of nuts and fruits, aquatic plants and seeds, and aquatic insects and other invertebrates. Insects and aquatic invertebrates are particularly important food items of adult hens during egg laying in spring.

Acorns, hickory nuts and seeds of sweet gum, buttonbush, arrowarum and burreed are common fall and winter foods. While many of these food sources are available on the 12 acre parcel donated by Tim and Ellen, the couple is also planting additional plant food sources as well as patches of wildflowers suitable for butterflies and hummingbirds.

According to the federal government, the largest threat to the future of the wood duck is the

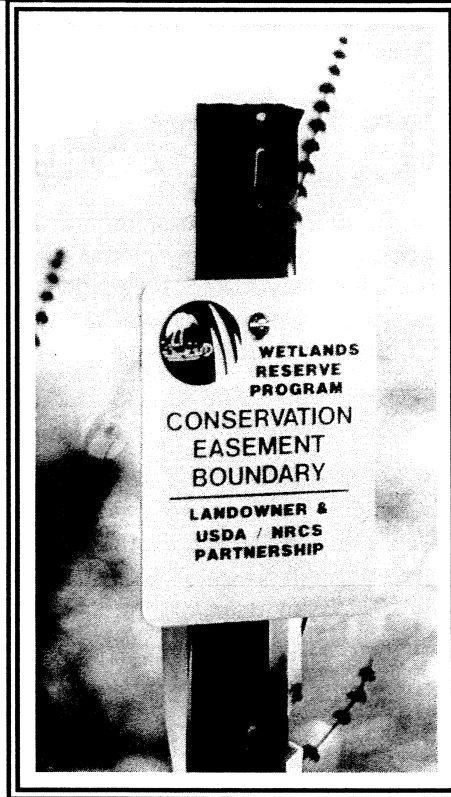

continued loss of habitat. By restoring these old celery and onion fields back into a functioning freshwater wetland, Tim and Ellen are assisting in the continued success of wood ducks.

By all accounts, the Gonfalon Farm site is a stunning transformation. Within days of the first pond being built, frogs were hopping in and out of the water. Dragonflies were everywhere, and

in the evening swallows were swooping over the water catching bugs. Birds were at the pond edges drinking water that was not available only a few days before.

The Sept. 27th tour will be led by Jo Beth Bellanca of the Natural Resources Conservation Service. She will be available to answer questions on the USDA conservation program for interested landowners, and packets of information and applications will be available. If you would like to tour the site on Sept. 27th, please make your reservation with the Mendon Foundation by calling 234-8730. Refreshments will be served.

What: Gonfalon Farm Wood Duck and Nature Preserve Tour

Where: 888 Pittsford Mendon Center Rd., Mendon

When: September 27th

Time: 10 A.M.



Ellen Smith and a view of one of the newly created ponds on the Smith property.

family & sports
CHIROPRACTIC
office



Brian Eder, D.C., C.S.C.S.

*20 Assembly Drive
Suite 108
Mendon NY 14506*

*(585) 624-4590
fax 624-4153*

Mendon Arts Festival

SPONSORS: CMS Consulting, Dr. Brian Eder, Pittsford Federal Credit Union, Dr. Ann Kunkel, Bears Outdoor Play Products, Jeanne Loberg, Country Club of Mendon, Canandaigua National Bank, Estate Lee Properties, The Mendon Foundation, Roy & Arlene Cluff, Mendon Quilt Shop, Al Smith Agency, Tichenor's Furniture, Morton Keys Funeral Home, Eastern Commercial Properties, LLC, Mendon Meadows Mall merchants, Carosa, Stanton & DePaolo



ENTERTAINMENT



4 FACE PAINTERS

CRAZY SACKS



ALSO:

- * German Shepherd Rescue & Adoption
- * Greyhound Adoption
- * Dunk Tank & Rock Climbing Wall
- * Big John's Games
- * Basketball Throw @ Camp Good Days

ARTISTS:

- * Treasured Treasures (Jewelry)
- * Keuka Studio (metal & wood art)
- * Created by Nature-Designed by Scott

VENDORS:

- * Crazy Sacks
- * Provence -- painted furniture & boxes, etc



JUMPING BEANS
MOON WALK

Preferred Photography will take photos both days all day @ pony rides and Crazy Sacks. Photos will be printed and framed on site.

September 20-21, 2003

Saturday 9/20 10AM-6PM Sunday 9/21 12PM-5PM



Wagon & Pony Rides:

Saturday 11AM-3PM

Sunday 12PM-3PM

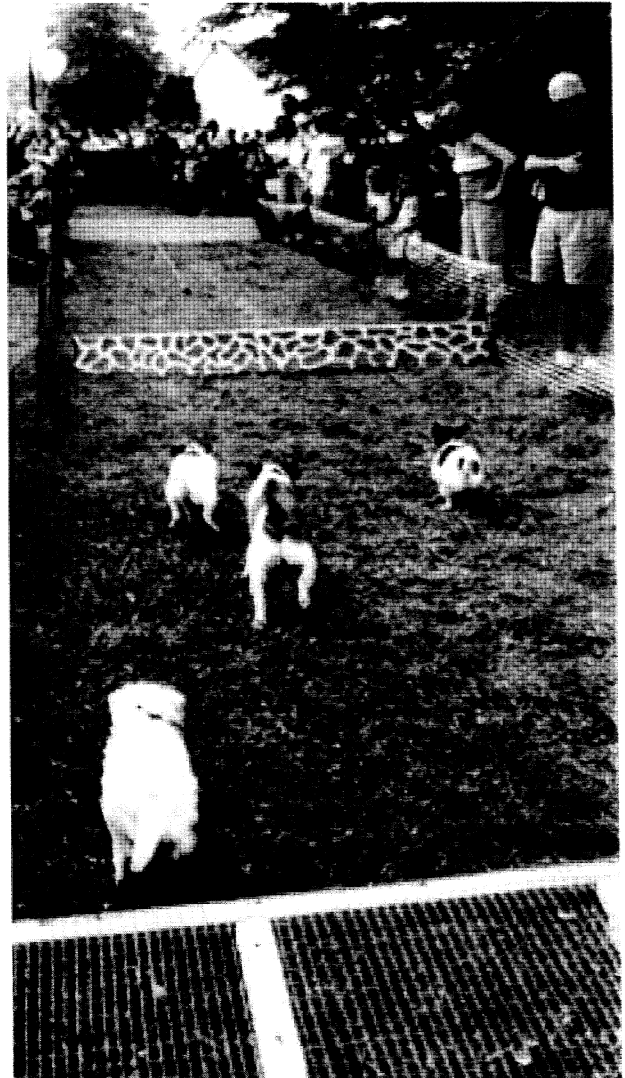

**JACK RUSSELL
TERRIER RACES**

PLUS

**NATIVE TREE & SHRUB SALE
AT THE GAZEBO TO BENEFIT
THE MENDON FOUNDATION**

Your pets will receive loving care in the safety and comfort of their home...

JOANNE'S COMPANION PET CARE

American Red Cross
Certified
Pet First Aid

Serving Honeoye Falls
Area Exclusively

585-582-2063



OUR RAFFLE A RESOUNDING SUCCESS!

The First Annual Mendon Foundation Raffle to benefit the Lehigh Valley Trail and Mendon Station Park concludes Thursday, September 5th. The prize winners will be drawn at the gazebo at 7PM in Mendon Station Park between Route 64 and Route 251. Ticket holders need not be present to win.

Over \$5000 in prizes will be handed out to the winners! A unique feature of this raffle is that each and every ticket may be redeemed at Bruegger's Bagel Bakery for a dozen bagels.

The efforts of the organizing committee, numerous volunteers, and the generous support of our many sponsors resulted in a very successful event.

Prizes and sponsors are:

A week for 2 with airfare to Bluebeard's Castle in St, Thomas, US Virgin Islands.

\$1000 shopping spree at Honeoye Falls Market Place and Mendon Meadows Market.

\$400 gift certificate to Mendon Village Commons stores.

\$300 services and/or accessories at Molye Chevrolet, Oldsmobile & Buick.

\$200 gift certificate at participating Mendon Square Office Park businesses.

Friday night dinner for 2 at Lou's Cottage Hotel.

\$100 Growler Club Membership at Custom Brewcrafters.

\$100 Handyman's Service from Weider's Pro Hardware.

Two \$50 tuneups at Towpath Bike Shop.

Two \$50 tuneups at Trailblazer's Bike & Sport Shop.

\$40 gift certificate at the Brewery Pub & Grill.

Proceeds from the raffle will be used for development and maintenance of the Lehigh Valley Trail and Mendon Station Park.

DENNIE BROOKS. . .



Your #1
Neighborhood
Realtor!

Call me for all of your
Real Estate
needs.

389-1008

www.denniebrooks.com

RE/MAX REALTY GROUP
40 Grove Street • Pittsford, N.Y. 14534

Mendon is
Marvelous!

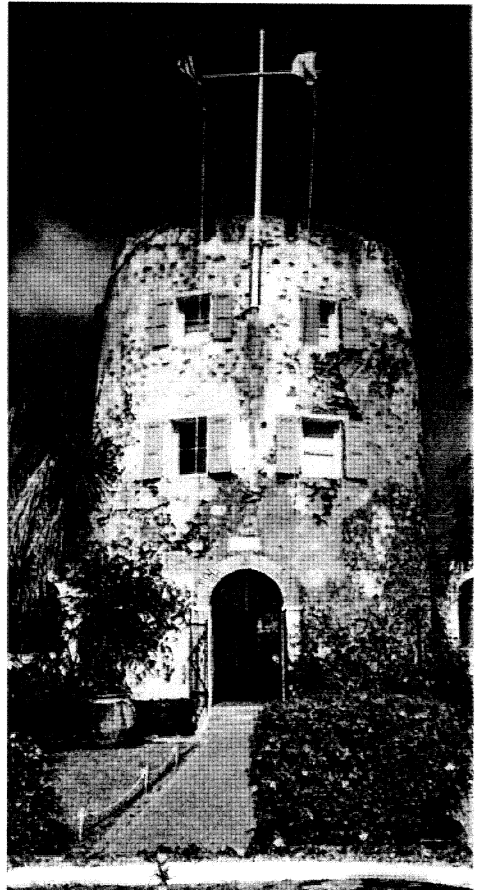

Bluebeard's Castle is a world famous resort located in the port city of Charlotte Amalie in St. Thomas in the US Virgin Islands.

NATIVE TREE & SHRUB SALE

The Open Space, Land Acquisition and Stewardship Committee is promoting a native tree and shrub sale. Proceeds from the sale will benefit the Mendon Foundation's preservation and conservation of open space and land acquisition, conservation easement and stewardship programs. Here is a perfect way to support the Mendon Foundation, while preserving open space by enhancing your property with native species. Natural landscaping and woodland gardening is a way for you to protect your backyard environment and improve wildlife habitat. Seeds for these native, unusual and rare species are collected in Western New York and grown at White Oak Nursery in Canandaigua, NY. The trees and shrubs are native to the region and will survive and thrive in natural areas. Seedlings in 5x8" tree bands are 2 to 3 year old transplants.

Prices:

All 5x8" pots - 1 plant for \$10.00 plus \$.50 deposit for each container.

Orders may be paid by check **PAYABLE TO MENDON FOUNDATION** and should be sent to: **Mendon Foundation P.O. Box 231, Mendon, NY 14506 no later than September 18th, 2003.**

Anyone who becomes a new or renewing member will receive either a **FREE RED OAK, PIN OAK** or a Mendon Foundation **WATER BOTTLE**.

Orders may be picked up Sunday, September 21st at the Mendon Arts Festival at Mendon Station Park from 12 Noon to 5PM. If you have questions or are unable to pick up your order that day, please contact Arlene Cluff @624-3182 or email : AJCLUFF@AOL.COM. If you wish a refund on the containers, arrangements will be made at pickup.

Limited quantities of additional rare and unusual plants not on the list will be for sale both days of the Mendon Arts Festival at Mendon Station Park.

PLANT LIST				
TREES	SIZE	UNIT PRICE	# OF PLANTS	FINAL PRICE
Red oak	5x8"	\$10.00		
Burr Oak	5x8"	\$10.00		
Black Cherry	5x8"	\$10.00		
Sugar Maple	5x8"	\$10.00		
Redbud	5x8"	\$10.00		
CONIFERS				
White Pine	5x8"	\$10.00		
Bald Cypress	5x8"	\$10.00		
Blue Spruce	5x8"	\$10.00		
SHRUBS				
Pagoda Dogwood	5x8"	\$10.00		
Red Chokecherry	5x8"	\$10.00		
Winterberry	5x8"	\$10.00		
Blue Mist (Fall Flowering)	5x8"	\$10.00		

ORDER FORM	
NAME	_____
ADDRESS	_____
PHONE	_____ EMAIL _____
TOTAL # OF PLANTS	_____ TOTAL PRICE \$ _____
TAX DEDUCTIBLE CONTRIBUTION	_____
CHECK #	_____

PLEASE NOTE: 50% OF YOUR PURCHASE MAY BE TAX DEDUCTIBLE. A SIGNED LETTER STATING YOUR TAX DEDUCTION FROM THE TREASURER OF THE MENDON FOUNDATION WILL BE INCLUDED WITH YOUR ORDER. MONETARY CONTRIBUTIONS WITHOUT AN ORDER AND MEMBERSHIPS ARE A 100% TAX DEDUCTION.

If you do not wish to purchase plants for your property, contributions for shrubs will be accepted. The Mendon Foundation's Sibleyville Nature Reserve is presently developing a nat-

ural habitat for wildlife. Chokeberry and Pagoda dogwood shrubs will be planted along the steep slopes of the property. Your donation will be used for the purchase of the shrubs.



New Members

Jane Fisher
 Wm. & Margaret Brorein
 Karen Schaefer & Douglas Foss
 Suzanne Suor
 James & Debra Maloney
 Frank & Anastasia Robinson
 Tom & Bev McInerney
 Tom & Dale Cole
 Kathy DeVeto
 Jonathan Friedlander
 Susanne Geen
 Norma Glamack
 Mark & Jill Kowalski
 Elsa Montella
 Mary Rose
 Harvey & Carol Simmons
 Andrew & Theresa McGrath
 Vaughan

Eagle Scout Project Builds Mendon Station Park Steps.

We are very pleased Pat Kelly selected building the stairway to the retention pond as his Eagle Scout project. He and the other scouts and fathers listed below spent many hot and humid hours digging into the hillside and constructing the stairs from 6" x 6" timbers. Their perseverance under adverse conditions is in the best scouting tradition. Our thanks and deep appreciation goes to all who helped complete this important project, which connects the park to the office, mall, and residential areas above the park.

Participants included: Joe Cutter, Chris Beckman, Ben Belt, Matt Yates, Danny Yates, Killian Neu, Andy Nitschke, Alec Greaves-Tunnel, Rob Parker, Ben Parker, Alex Hummel, Spenser Hummel, Abe Reinhart, Kyle Jozefsk, Nick Allwell, Zach Ellingham, David Miller, Christian Conrose, Garrett Magee, George Shebert, Mike Kelly, Ray Kelly, John Kelly, Maura Kelly, and Warren Wallace.

Orthodontics for Children and Adults

A lifetime of beautiful smiles

- Latest in orthodontic technology: mini metal, clear ceramic and Invisalign!
- Flexible payment plans
- Free initial consultation

TIMOTHY J. DAMON, DDS

Specialist in Orthodontics

6 Norton St., Honeoye Falls • 624-4260

New Location: 60 Office Park Way,
 Pittsford (Tobey Village) • 586-7170



"Nature can be cruel, but occasionally there are instances of great compassion."

Trail Update

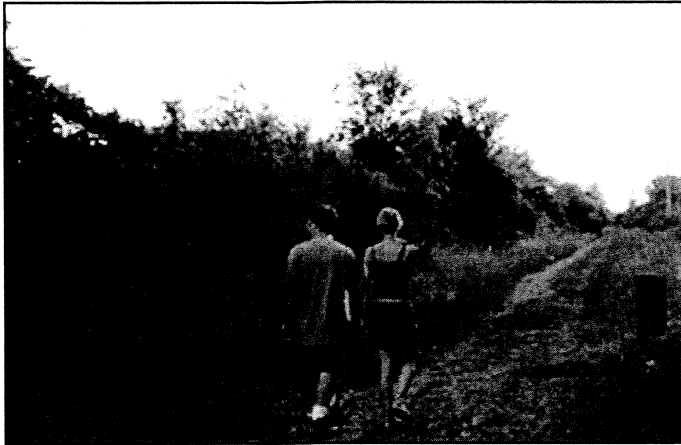

Summer 2002: A view of the Lehigh Valley Trail from Mile Square Road looking West.



Summer 2003: A similar view of the trail showing the newly cleared trail in preparation for grading and construction.

During the Summer and Fall of 2003 significant progress on the 15 mile Lehigh Valley Trail is very evident. By next year at this time, the completed trail will bring hiking and biking enthusiasts from far and near. Grubbing and clearing of the trail is nearly complete as seen in the photo above.

Mendon Station Park will be definitely be a destination as well as a rest stop on the Rochester area's 400 miles of existing trails.

PATHWAYS is the newsletter of the Mendon Foundation, a completely volunteer organization which exists with the generous support of its members, volunteers, and contributors. This newsletter is published three times a year and paid for through the generous support of our advertisers.

**The Mendon Foundation
P.O. Box 231
Mendon, N.Y. 14506-0231**

www.MendonFoundationInc.org

Board of Directors:

Carl Foss, President: 624-1634
 John Buck: 624-5525 John Farrell: 624-5914
 Chris Carosa: 624-1758 Wayne Gilman: 624-5773
 Arlene Cluff: 624-3182 Larry Hillbrandt: 624-2445
 Dick Dehm: 624-4466 Ellen Smith: 582-3211
 Eileen Dobroski: 624-2139 Warren Wallace: 624-5754
 Dr. Brian Eder: 624-2568

OUR VISION STATEMENT

We believe in preservation.
 We believe in recreation.
 We believe in education.
 We believe in community stewardship.

OUR PURPOSE

To improve the quality of living in our community.

As we succeed in these objectives, we enhance property values for all Mendon property owners. The Foundation is supported by membership fees, grants and other contributions. Donations to the Mendon Foundation are tax deductible. Proceeds are used to cover easement acquisitions, monitoring and communications. All labor is volunteer. Our phone: **585-624-8730**

MEMBERSHIP FORM

Sign me up!

- Senior/Student \$20
- Individual \$25
- Family \$40
- Business \$50
- Sponsor \$100
- Sustainer \$250
- Patron \$500
- Benefactor \$1000

I want to volunteer.

My interests are:

- Lehigh Valley Trail
- Mendon Station Park
- Community Playground
- Mendon Hamlet
- Fundraising
- Communications
- Open Space/Preservation

Name _____

Address _____

City, State, Zip _____

Day / Evening Phone _____

email _____

Please make checks payable to
The Mendon Foundation
P.O. Box 231
Mendon, N.Y. 14506-0231



PINEHURST

A SENIOR LIVING COMMUNITY

Where Acts of Kindness Happen Daily.



"The Pinehurst staff is wonderful. They not only take us shopping, but deliver our groceries right to our kitchen counter. This kindness allows me to stay independent."

- Audrey Hardinger, Pinehurst Resident

One and Two bedroom apartments

- Short walk to the quaint Village of Honeoye Falls
- Serving seniors for over a decade
- 24 hour staffing
- Fine dining cuisine
- On-site health care service available
- Professional, dedicated staff

Call now for a free get acquainted tour.

(585) 624-5970

Non-Profit Org.
U.S. Postage
PAID
Rochester, N.Y.
Permit No. 721



Postal Customer
Honeoye Falls, New York 14472