

PATHWAYS

VOL 10 NO.3

THE NEWSLETTER OF THE MENDON FOUNDATION

MAY 2003

A Member of the National Land Trust Alliance

www.MendonFoundationInc.org



Members of the Open Space Committee tour the Sibleyville property off Plains Road.

IN THIS ISSUE

The Open Space Committee begins work / Lehigh Valley Trail Update /
Pet Pride / A Donation for Mendon Station Park / Bluebeard's Castle
Raffle / Native Tree and Shrub Sale / Happy 10th Birthday to us! / 18th
Annual Mendon Foundation 5K Run / New Members

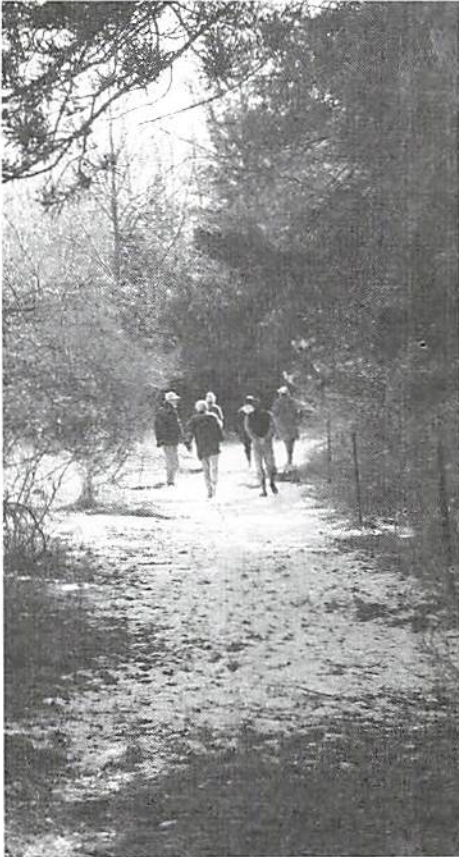

The committee surveys the Evelyn Lewis property

Open Space Committee starts work.

Over the past ten years, the Mendon Foundation, Inc. has worked diligently to preserve, protect and enhance the scenic, natural, recreational and structural resources in the Town of Mendon. In recent years 148 acres of land have been donated to the oh my Foundation for preservation and conservation. Through our partnership with the federal wetlands and warm weather grass programs, our acreage has become part of the open space plan for the Town of Mendon.

grasses, timber management, conservation and preservation of open space and parcels; to community education, fundraising, acquisition of grants and marketing strategies. The members bring many years of expertise in the areas of former Town of Mendon Environmental Conservation Board and Open Space, Parks and Recreation Master Plan members; conservation and preservation; conservation easement and land management; timber management; marketing; legal, business and teaching experience; and real estate. Committee reports will appear in

In order to provide stewardship standards and expand various conservation and preservation programs, the Open Space, Land Acquisition and Stewardship Committee was established in January, 2003. The mission of the Committee is the conservation and preservation of open space; acquisition of land through donation and conservation easement; and stewardship of the Foundation's holdings. The committee is comprised of the President, Carl Foss, two members of the Board of Directors, Wayne Gilman and Arlene Cluff and many enthusiastic volunteers who are members of the Mendon Foundation. The tasks of the committee are varied from development of programs in land acquisition, conservation easement, stewardship, wetlands, warm weather



A giant oak at the Lewis property.

BRIDGES
OF MENDON

A UNIQUE RESIDENCE FOR SENIORS



When a nursing home may not be the right choice...

We've created a unique residence where personalized senior care and attention, group activities, individual time, privacy and togetherness all work together to form a civilized whole. Bridges residences are gracious country inns, with less than 10 residents. Each home is staffed by health care professionals 24 hours a day.

Please call to arrange a visit.

585-624-2233 www.bridgesofmendon.com

future newsletters and on the web site:

www.mendonfoundationinc.org.

Meetings are held on the third Thursday of each month. Anyone

who is interested in becoming a member of this dynamic team may e-mail Arlene Cluff at ajcluff45@aol.com. or call her at 624-3182 .

BRYCE CAPITAL MANAGEMENT, LLC

WWW.BRYCECAPITAL.COM

Providing Asset Management and
Investment Advice
to Individuals, Families,
Institutions and Pension Plans

2 Thornell Road · Pittsford, New York 14534
Voice 585.391.2990 • Fax 585.381.3014

"As residents of Mendon, we are serious about investing in our community"

CAROSA, STANTON & DePAOLO

Asset Management, LLC



Christopher Carosa, CTFA
President

**Mendon's
Money
Manager!**

*"Looking for
Conservative
Long-Term
Growth?"*

Conveniently located in the heart of the Hamlet
at 1370 Pittsford-Mendon Road (on the Trail!)

Serving Private and Corporate Investors, IRA
Rollovers, IRAs, 401k plans, SEPs and other
Retirement Plans

Call us at 624-3150

to set an appointment to
discover how you can best benefit
from our services.

*The Next Generation in
Investment Management*



Committee members at Sibleyville (L to R): Joan Foss, Janet Leone, Dick Dehm, Arlene Cluff, Steve Melcher, Jack Krebs, Trude Wright, and Carl Foss.

CHAMBERLAIN D'AMANDA
OPPENHEIMER & GREENFIELD

ATTORNEYS AND COUNSELORS AT LAW

Honeoye Falls Resident

Sheldon W. Boyce

A hometown lawyer,
backed by the resources of
a downtown firm.



Serving Mendon residents in the
tradition begun by Philetus
Chamberlain in 1879.

1600 Crossroads Building Two State Street
Rochester, NY 14614-1397

585-232-3730 FAX 585-232-3882

Lehigh Valley Trail work commences this summer.

The County Project Engineer reported that RUC Construction of Bergen, NY was the low bidder for the trail work which includes: clean and grub the entire trail, refurbish the six bridges, and complete a trail section of 3/4 mile from the Genesee Greenway Trail on the west through bridge #3 over the Lakeville, Avon, Livonia RR. The bid was very favorable compared to the engineer's estimate and RUC indicated they would complete their work by mid-July, well in

advance of the contract requirements. The notice to proceed is June 9.

If RUC can adhere to the schedule, the Towns of Rush and Mendon will have large sections of the trail available to start their work in July as well. This will involve site preparation, surfacing, signage, landscaping, parking lots, etc. It is planned the Towns will begin at the east end (Mendon) and complete approximately 50% of the work this year, with completion expected in 2004.



Nature & Garden Store

FOR THE BIRDS!

Houses & Feeders
Custom Blended Seed
Suet & Seed Cakes
Birdbaths
Binoculars

FOR YOUR GARDEN

Windchimes
Flags
Gazing Globes
Statuary
Garden Art



GIFTS for all occasions!

3016 Monroe Avenue, Rochester, NY 14618
585*264*1550

Pet Pride of New York Plans June 7 Trailwalk.

Pet Pride of New York, Inc., will be having their Annual Cat Walk on Saturday, June 7 on the Lehigh Valley Trail. The walkers will be elementary school children raising funds for Pet Pride. The walk will begin and end at the new gazebo in Mendon Sation Park located on the trail between routes 64 and 251 in the Hamlet of Mendon.

Pet Pride was founded in 1973 by Mendon resident Jacqueline Russel. Realizing and astounding number of cats are euthanized or abandoned each year, Pet Pride endeavors to address the needs of all cats.

In January 2000, Pet Pride moved into their new office and shelter at 7731 Victor Mendon Road. Each year they adopt out about 200 cats. A maximum of 25 cats are at the facility at anyone time.

The public is welcome during business hours Tuesday through Saturday, 11AM till 4PM.

This years' walkers will assemble at the gazebo at 1:30 and wlk at 2:00 PM. The Pet Pride volunteers welcome walkers of any age! Join the youngsters in this fun event and see where Irondequoit Creek passes under a bridge and return to the gazebo for refreshments.

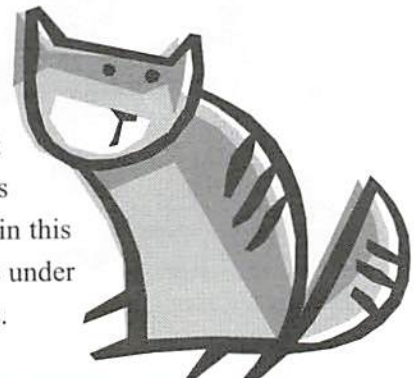

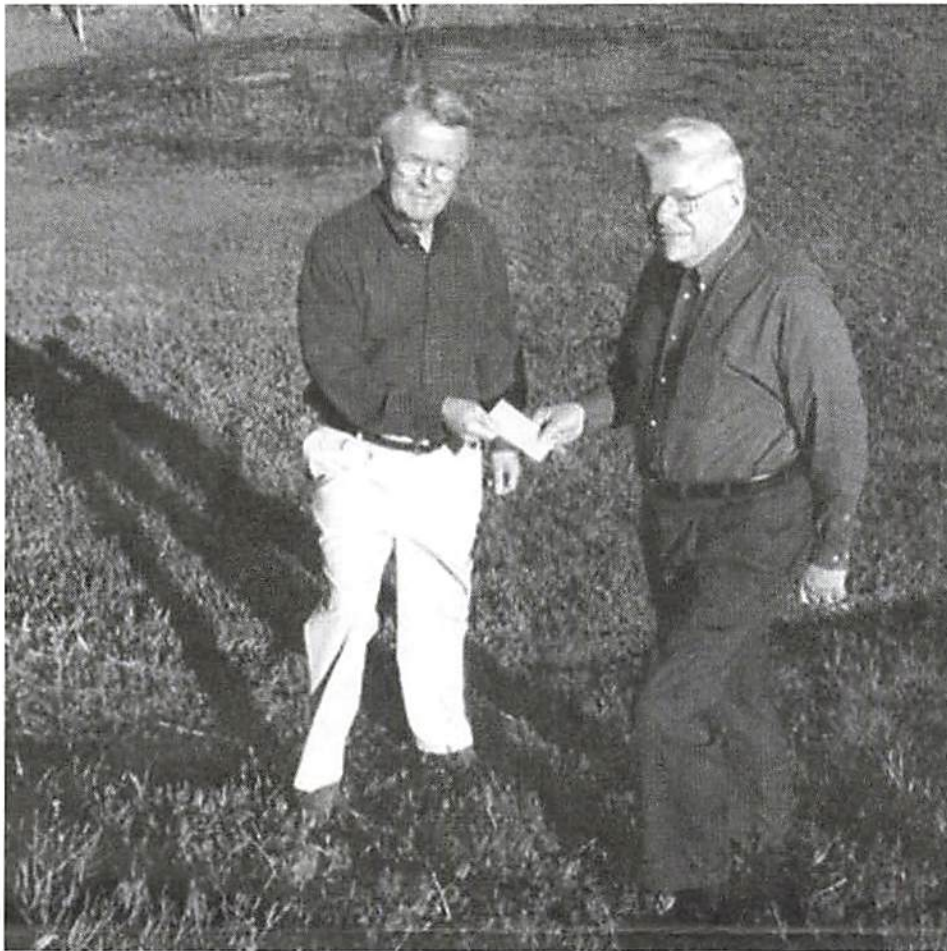

David Byrns (left), President of the Mendon Square Homeowner's Association, presents a check to Warren Wallace, Chairman of the Mendon Foundation's Mendon Station Park Committee, during an on-site discussion of the proposed stairway.

Homeowner's Association Donates to Mendon Station Park

The Mendon Square Homeowner's Association has donated \$2,800 to the Mendon Foundation, for construction of a stairway between the Mendon Square Office Park's parking lot and the Mendon Station Park.

Warren Wallace, Chairman of the Foundation's Mendon Station Park Committee, expressed deep appreciation for this generous gift. He also noted that the completion of the stairs this summer will greatly facilitate entry, down the 14-foot high embankment into the central area of the Park, from the Office Park, Mendon Meadows Mall and residential areas of Mendon Square.

Your pets will receive loving care in the safety and comfort of their home...

**JOANNE'S
COMPANION
PET CARE**

American Red Cross
Certified
Pet First Aid

Serving Honeoye Falls
Area Exclusively

585-582-2063



*A lifetime of
beautiful
smiles*

**Orthodontics
for Children
and Adults**

-Latest in orthodontic
technology: mini metal,
clear ceramic and invisible!

-Flexible payment plans

-Free initial consultation

TIMOTHY J. DAMON, DDS

Specialists in Orthodontics

6 Norton St., Honeoye Falls * 624-4260 *

60 Office Park Way, Pittsford * 586-7170 *



GO TO PARADISE FOR \$10

ANNOUNCING THE FIRST ANNUAL MENDON FOUNDATION RAFFLE

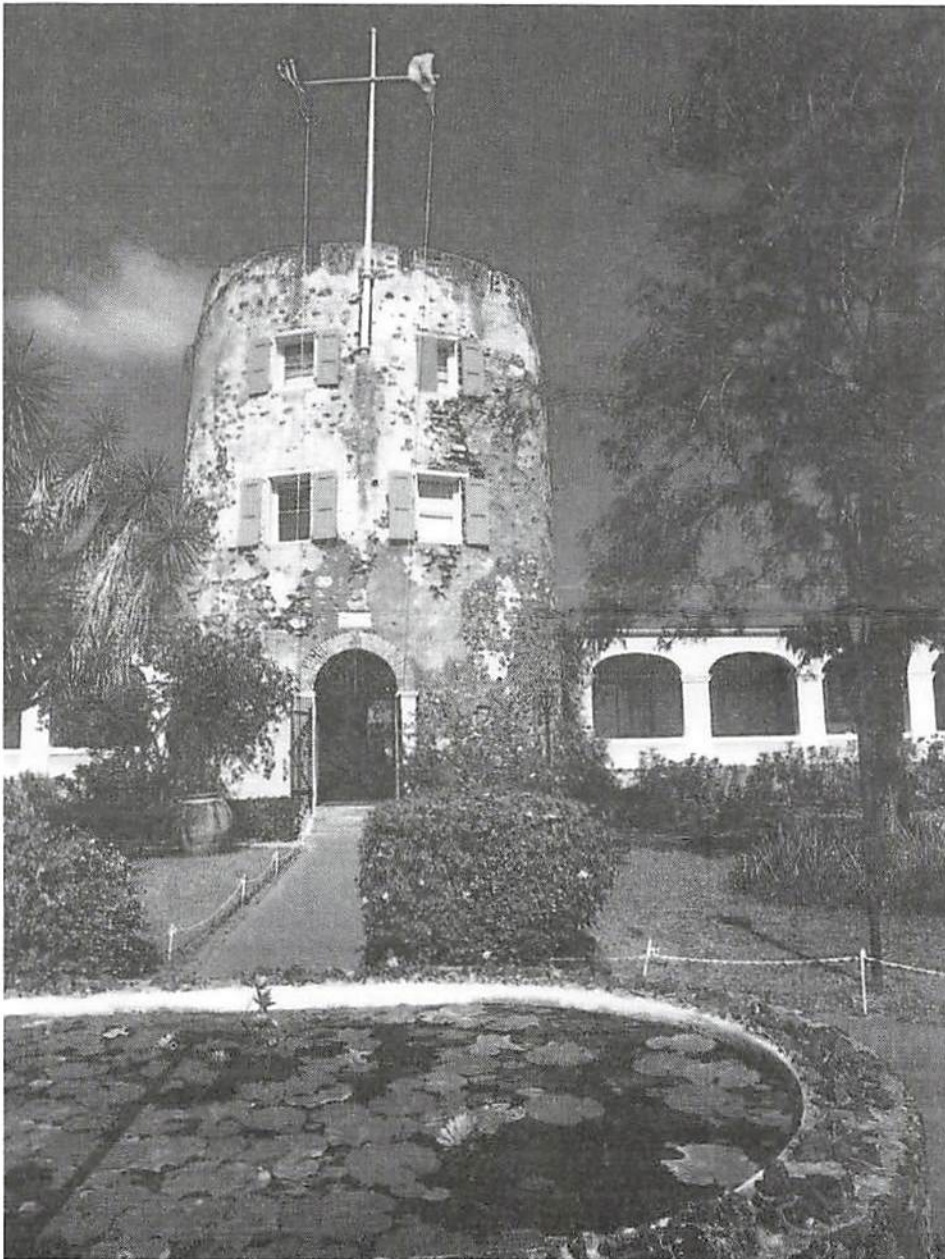

Look for posters and flyers advertising the raffle and purchase your Tickets at any of the participating businesses in Mendon and Honeoye Falls. All proceeds will benefit the development of the Mendon Station Park and Lehigh Valley Trail.

The GRAND PRIZE trip will take place the week of July 4th, 2004.

We are proud to present the first annual Mendon Foundation Raffle. Each ticket is only \$10 and every ticket is a winner! Simply present your raffle ticket stub to any Bruegger's Bagel Bakery receive a dozen bagels!

Grand Prize

Airfare and the use of a condo for a week for 2 at Bluebeard's Castle in St. Thomas in the US Virgin Islands.

2nd Prize

\$1000 Shopping Spree at Market Place Grocery in Honeoye Falls or Mendon Meadows Market in Mendon.

3rd Prize

\$400 Shopping Spree at any of the Mendon Commons Mall stores.

4th Prize

\$300 Service or Accessories at Molye Auto Dealership.

5th Prize

\$200 Certificate for service at any of the participating Mendon Office Park businesses.

6th Prize

Friday Night Dinner for 4 at Lou's Cottage Hotel in Mendon, including beverage.

7th Prize

\$100 Growler Club Membership at Custom Brewcrafters.

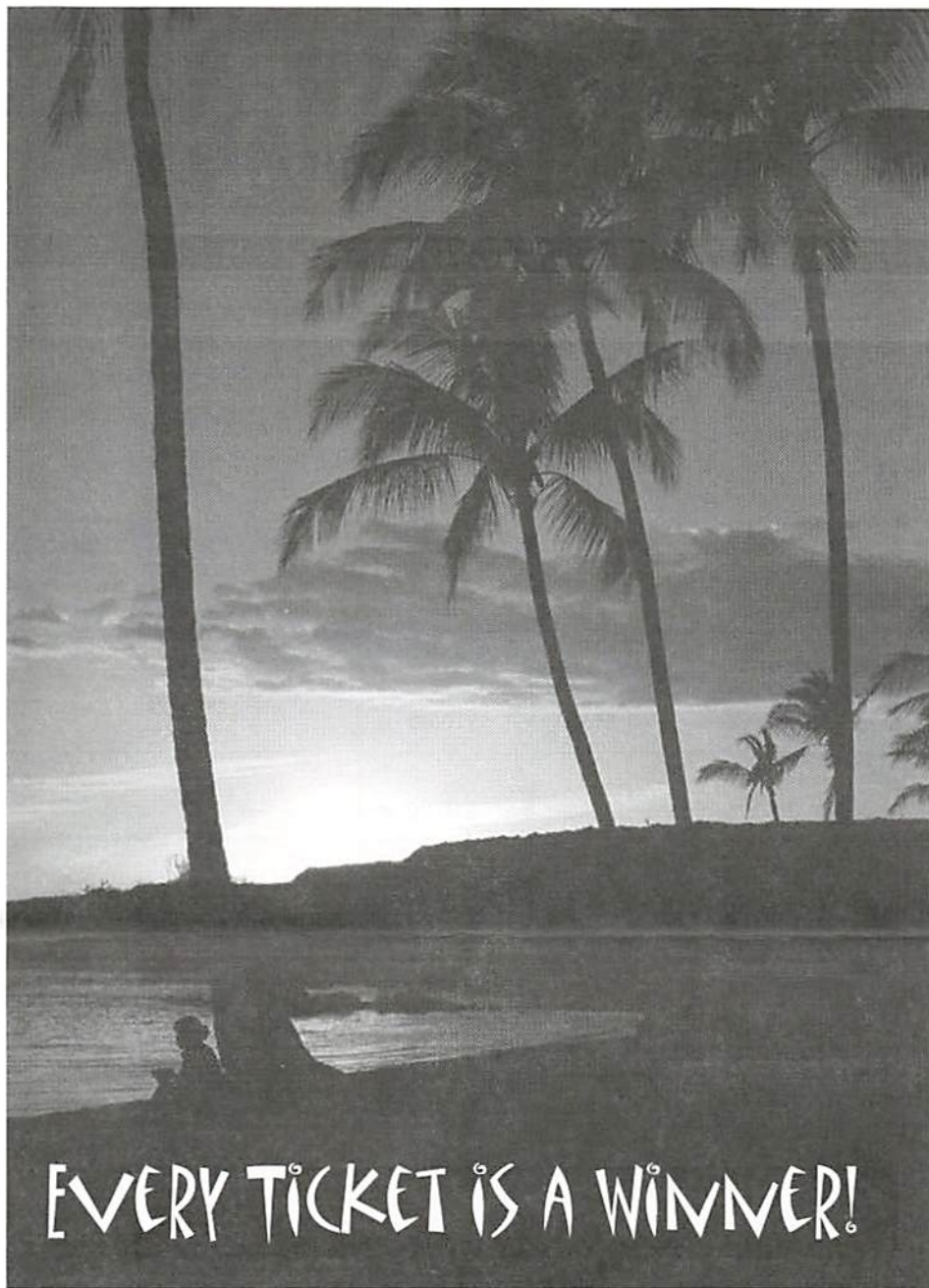

**PLEASE PATRONIZE
OUR SPONSORS**

**MENDON MEADOWS
MARKET**



**HONEOYE FALLS
MARKET PLACE**

**MENDON VILLAGE
COMMONS**

- Crabby Dan's Grill
- Mendon Flowers & Fountains
- Mendon Video
- Mendon Village Quilt Shop
- Mendon Wine & Liquor
- Mister Twister's Ice Cream
- Pontillo's Pizzeria

**MOLYE CHEVROLET
OLDSMOBILE BUICK
SALES CORP.**



**MENDON SQUARE
OFFICE PARK**

Participating Businesses:

- Estate Lee Properties
- CMS Consulting
- Victoria's Gallery Salon

8th Prize

\$100 Gift Certificate for Handyman's Service at either of Weider's Pro Hardware Stores.

9th Prize

\$100 Gift Certificate at Onnie's Closet in Mendon.

10th & 11th Prizes

2 \$50 tune-ups at the Towpath Bike Shop in Schoen Place, Pittsford.

12th & 13th Prizes

2 \$50 tune-ups at Trailblazers Bike & Sport Shop in Victor.

14th Prize

\$40 Gift Certificate at the Brewery Grill & Pub in Honeoye Falls.

Drawing will be held at the Mendon Station Park in early September, 2003 at a time to be announced.



**BRUEGGER'S
BAGEL BAKERY**

NATIVE TREE & SHRUB SALE

The Open Space, Land Acquisition and Stewardship Committee is promoting a native tree and shrub sale. Proceeds from the sale will benefit the Mendon Foundation's preservation and conservation of open space and land acquisition, conservation easement and stewardship programs. Here is a perfect way to support the Mendon Foundation, while preserving open space by enhancing your property with native species. Natural landscaping and woodland gardening is a way for you to protect your backyard environment and improve wildlife habitat. Seeds for these native, unusual and rare species are collected in Western New York and grown at White Oak Nursery in Canandaigua, NY. The trees and shrubs are native to the region and will survive and thrive in natural areas. Seedlings in 3 5/8" tree bands are one to two years old. Seedlings in 5x8" tree bands are 2 to 3 year old transplants.

Prices:

All 3 5/8" pots - 3 plants for \$10.00

All 5x8" pots - 1 plant for \$10.00

Orders may be paid by check PAYABLE TO MENDON FOUNDATION and should be sent to:

Mendon Foundation, P.O. Box 231,
Mendon, NY 14506 no later than May 31st, 2003. Anyone who becomes a new or renewing member at the FAMILY LEVEL or above will receive a FREE PLANT OF THEIR CHOICE.

Orders may be picked up Saturday, June 8th and Sunday June 9th between 9:00 am and 2:00 pm. at Arlene Cluff's, 265 Quaker Meeting House Rd. E-MAIL: AJCLUFF45@AOL.COM.

Limited quantities of additional rare and unusual plants not on the list will be for sale the day of pick up.

If you do not wish to purchase plants for your property, contributions for shrubs will be accepted. The Mendon Foundation's Sibleyville Nature Reserve is presently developing a natural habitat for wildlife. Chokeberry and Pagoda dogwood shrubs will be planted along the steep slopes of the property. Your donation will be used for the purchase of the shrubs.

PLANT LIST & ORDER FORM

TREES	SIZE	UNIT PRICE	# OF PLANTS	FINAL PRICE
Red oak <i>quercus rubra</i>	5x8"	\$10.00		
Red oak <i>quercus rubra</i>	3 5/8"	3/ \$10.00		
White oak <i>quercus alba</i>	5x8"	\$10.00		
White oak <i>quercus alba</i>	3 5x8"	3/ \$10.00		
Burr oak <i>quercus macrocarpa</i>	3 5x8"	3/ \$10.00		
Sugar maple <i>acer saccharum</i>	5x8"	\$10.00		
Seedless cottonwood <i>populus deltoids</i>	5X8"	\$10.00		
CONIFERS Canadian hemlock <i>Tsuga canadensis</i>	5x8"	\$10.00		
Bald cypress <i>Taxodium distichum</i>	5x8"	\$10.00		
SHRUBS Pagoda dogwood <i>cornus alternifolia</i>	5x8"	\$10.00		
Red Choke berry <i>aronia arbutifolia</i>	5x8"	\$10.00		
NON-NATIVE TREES & SHRUBS Fragrant viburnum <i>viburnum judi</i>	5X8"	\$10.00		
Purple Smoke bush <i>cotinus cogygia</i>	5x8"	\$10.00		
Flowering cherry <i>Hally-Jollivette</i>	5x8"	\$10.00		
Japanese tree lilac <i>syringa reticulata</i>	5x8"	\$10.00		
Golden rain tree <i>Laburnum x waterii</i>	5x8"	\$10.00		
Red horse chestnut <i>aesculus hippocastanum</i>	5x8"	\$10.00		

PLEASE NOTE: 50% OF YOUR PURCHASE MAY BE TAX DEDUCTIBLE. A SIGNED LETTER STATING YOUR TAX DEDUCTION FROM THE TREASURER OF THE MENDON FOUNDATION WILL BE INCLUDED WITH YOUR ORDER. MONETARY CONTRIBUTIONS WITHOUT AN ORDER AND MEMBERSHIPS ARE A 100% TAX DEDUCTION.

MENDON FOUNDATION MARKS 10 YEARS OF SERVICE TO THE COMMUNITY.

The Mendon Foundation, a not-for-profit land trust, celebrated its 10th anniversary in May. Carl Foss, the Foundation's President, stated that

"Over the last 10 years the Foundation's volunteers have worked hard to enhance the natural resources in the Town of Mendon. Our goal is to preserve open space in order to enhance property values and contribute to the outstanding quality of life that is Mendon."

The Foundation pursues this goal in several different ways.

1. We have received 5 gifts of land totalling approximately 150 acres, which are being preserved as open space. Of this amount, at least 110 acres either are, or will be, opened to public use.
2. We work with local landowners to restore wetlands and establish warm season grasslands for wildlife habitats.
3. In 1995 the Foundation entered into an agreement with the County of Monroe to "develop and maintain" the 15 mile section of the Lehigh Valley Trail that transects Mendon. Working closely with the County, \$1,300,000 in local, county and federal funds were raised and construction of a major upgrade of the entire trail will commence in June. When completed, the trail is expected to provide a significant recreational and economic stimulus for Mendon and Rush.
4. Where the Lehigh Valley Trail passes through the Hamlet of Mendon (between Routes 251 and 64), the Foundation is developing Mendon Station Park. This pedestrian park will be an outstanding and unique facility, benefitting both trail users and the local community.
5. Believing that our children represent the future of our community, our volunteers also maintain the Mendon Community Playground.



Lace up for the 18th Annual Mendon Foundation 5k Run.

When: *Saturday
May 31, 9am Start*
Where: *Mendon
Firehouse at Taylor
Road and Rt 64.*

Registration Fee: *Pre-registra-
tion by May 30 - \$13.00
Race day - \$15.00*

Awards: *Overall Male,
Overall Female, Plus Top 3
Finishers in each category.*

**Quality tank tops to the first
125 entries!**

For information call:
John Penamonte
800-347-2445 (work)
624-2358 (home)
or email:

JohnPenamonte@VirginiaAir.com

family & sports
CHIROPRACTIC
office



Brian Eder, D.C., C.S.C.S.

20 Assembly Drive
Suite 108
Mendon NY 14506

(585) 624-4590
fax 624-4153



Upstate New York's Leading Audio/Video Retailer Since 1983

Stereo, Video, Surround Sound, Home Theater,
Multi-Room & Home Automation Systems
Great Selection of A/V Furniture
Flatscreen, Plasma, Rear Projection TVs



Acurus•Aegis•AQ
Aragon•Atlantis•
Boltz•Chang•Dream
Vision•Gallo•Grado•
JM Labs•KimberKable
Loewe•Magnepan
Mark Levinson
Martin-Logan•NAD
Newcastle•pARTicular
Proceed•PSB•REL
Revel•Russound
Salamander
Sennheiser•Sumiko
Theta•Thief•Toshiba
VTL• YBA

2314 Monroe Ave.
(between Winton & Clover/590)
442-6050

Monday-Thursday 11am-8pm
Friday 11am-7pm
Saturday 10am-5pm

**THE
SOUND
CONCEPT**

www.thesoundconcept.com

New & Renewed!

The following is a list of new and renewed members. Beginning in June, new members will receive a high quality free water bottle with the Mendon Foundation logo.

Gary Dudek & Leslie Algase, MDs
Robert & Marcia Armitage
Richard & Virginia Aulenbacher
Gene & Eileen Avallone
Clement & Dorothy Bayer
Daniel Bears
Douglas & Judy Beers
Susan Benwood
William & Patricia Bernhard
Douglas Baldwin & Marion Blankopf
Paul Booth
Karla Boyce
Jim & Barbara Brayer
Gordon & Ann Brown
Barry & Pat Brown
John Buck
Stephen & Elizabeth Burgart, M.D.
Anthony & Kay Carlisi
Chris & Betsy Carosa
Thomas & Kathleen Clark
Langdon & Ellen Clay
Roy & Arlene Cluff
Peter Cody
Joyce & Harry Cole
Jeffrey & Virginia Cooper
David & Susan Covert
John Cowles
Terri L Cvetan
Russel Dack
Shirley DaRin
Dick & Sue Dehm
Natalie DeTraglia
Jack & Barbara Dick
Donald & Eileen Dobroski
Bruce & Tris Downer
Laura Dustin
Bob & Maureen Dykes
Brian Eder
John & Suzy Farrell
Donald & Elinor Fisk
Carl & Joan Foss
Michael & Rose Francesco
Beverly French

John & Susan Geraci
Wayne Gilman
John & Gail Gipner
Michael & Denise Graver
Robert & Sharon Greisberger
Rev. Lawrence A. Gross
David & Gloria Hall
Gerald & Rosemary Hancock
Scott Harter
Gil & Judith Hawkins
Florence Higgins
James & Eileen Higgins
Mr. & Mrs. Larry Hillabrandt
John Hixson
Laurene Hofmann
Karen Hopkins
David & Joann Hopkins
Peter & Lynda Hotra
Ray Humphrey
Robert H. Hurlbut
Dick & Lin Jackson
Howard & Gail Jehan
Elaine Kelly
Laura Knox
Glenn & Nancy Koch
Kevin & Laurie Koek
Richard & Carolyn Krause
John & Carol Krebs
Jim & Sharon Kubeja
Peter & Pamela Kurau
David & Andrea Lambert
John & Sue Laraway
Rev. James Lawlor
Martha Leas, M.D.
James & Janet Leone
Kathy Lewis
Marilyn Littlejohn
Tim & Ann Mangan
Kevin Mannix
David & Luanne Mansfield
Emilie B. Manzler
George Martin
Raymond & Donna McCagg
Robert McDonald
Steven & Cheryl Melcher
Steve & Cheryl Miller
Jim & Nancy Miller
Michael & Barbara Naab Dobner
David & Laurel Newman
Chris & Ann Nicolich
Rayno & Marjorie Niemi
Chris & Donna Nuccitelli
John & Diane Nuccitelli

John & Gae Orsini
Bill & Lucy Parsons
Bradley & Karen Phillips
Jim & Joyce Porrey
Douglas Rea
Mark Fairchild & Lisa Reniff
Charles & Michelle Rogers
Carol Rogers
Michael & Nancy Rogers
John & Kim Rooney
John & Ann Schaefer
Lee Schilling
John & Anne Schottmiller
Anton V. Schulz
Liz Sciortino
Thomas & Carol Seitzinger
David & Katie Seton
John & Jane Sheret
Russell & Fran Siraguse
Wendell & Mary Smith
Ellen Smith
Albert Smith, Jr.
George & Gaylene Sotak
Louise Stanford
Richard & Janet Tobin
Michael & Detta Troutman
John & Deborah Tschiderer
Thomas Tyson
Warren & Charlotte Wallace
Howard Wallace
Denise Wasserscheid Kuebel
Larry Bonk & Judie Weaver
Don Zambito & Deena Weinstein
Kurt Weissend, M.D.
Anne S. Wells
Kevin & Trude Wright



A placid scene from the Evelyn Lewis property now under the stewardship of the Mendon Foundation

Thanks to Cub Scout Pack 105

On April 27, 24 cub scouts and 8 adults from Pack 105 spent several hours removing weeds, trees and other debris from the detention pond area of Mendon Station Park. Their commitment to the community, in helping with the development of the park, is very much appreciated. The Mendon Foundation would like to thank Cub Master Tex Holtby and all the cub scouts and parents who participated for a job well done!

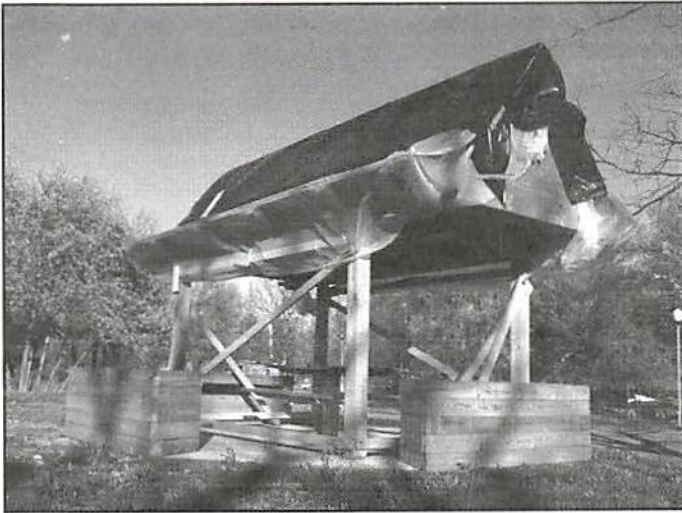

The Picnic Pavilion is nearly complete.

We are pleased to see the major part of the construction for the picnic pavilion in Mendon Station Park has been completed. Local volunteers have agreed to complete the trim and apply the shingles for the roof. Tim Schiefen has finished sandblasting and painting the decorative iron brackets and they are ready to be installed. Most of the remaining work will be completed just in time for the picnic season June 7. Hot dogs, anyone?



PATHWAYS is the newsletter of the Mendon

Foundation, a completely volunteer organization which exists with the generous support of its members, volunteers, and contributors. This newsletter is published three times a year and paid for through the generous support of our advertisers.

The Mendon Foundation
P.O. Box 231
Mendon, N.Y. 14506-0231

www.MendonFoundationInc.org

Board of Directors:

Carl Foss, President: 624-1634
John Buck: 624-5525 John Farrell: 624-5914
Chris Carosa: 624-1758 Wayne Gilman: 624-5773
Arlene Cluff: 624-3182 Larry Hillbrandt: 624-2445
Dick Dehm: 624-4466 Ellen Smith: 582-3211
Eileen Dobroski: 624-2139 Warren Wallace: 624-5754
Dr. Brian Eder: 624-2568

OUR VISION STATEMENT

We believe in preservation.
We believe in recreation.
We believe in education.
We believe in community stewardship.

OUR PURPOSE

To improve the quality of living in our community.

As we succeed in these objectives, we enhance property values for all Mendon property owners. The Foundation is supported by membership fees, grants and other contributions. Donations to the Mendon Foundation are tax deductible. Proceeds are used to cover easement acquisitions, monitoring and communications. All labor is volunteer. Our phone: 585-624-8730

MEMBERSHIP FORM

Sign me up!

- Senior/Student \$20
- Individual \$25
- Family \$40
- Business \$50
- Sponsor \$100
- Sustainer \$250
- Patron \$500
- Benefactor \$1000

I want to volunteer.

- My interests are:*
- Lehigh Valley Trail
 - Mendon Station Park
 - Community Playground
 - Mendon Hamlet
 - Fundraising
 - Communications
 - Open Space/Preservation

Name _____

Address _____

City, State, Zip _____

Day / Evening Phone _____

email _____

Please make checks payable to
The Mendon Foundation
P.O. Box 231
Mendon, N.Y. 14506-0231



Where Acts of Kindness Happen Daily.



"The Pinehurst staff is wonderful. They not only take us shopping, but deliver our groceries right to our kitchen counter. This kindness allows me to stay independent."

- Audrey Hardinger, Pinehurst Resident

One and Two bedroom apartments

- Short walk to the quaint Village of Honeoye Falls
- Serving seniors for over a decade
- 24 hour staffing
- Fine dining cuisine
- On-site health care service available
- Professional, dedicated staff

Call now for a free get acquainted tour.

(585) 624-5970

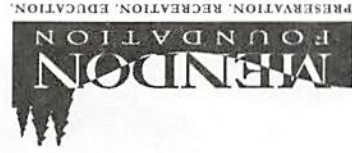

Non-Profit Org.
U.S. Postage
PAID
Rochester, N.Y.
Permit No. 721

Postal Customer
Honeoye Falls, New York 14472